

## PELAYANAN REFERENSI

### A. PEMINJAM TUGAS AKHIR:

Jumlah peminjam tugas akhir selama tahun 2023 adalah sebesar 8.967 peminjam, terdiri dari beberapa jurusan, hal ini dapat dilihat dari tabel di bawah ini:

UNIVERSITAS 17 AGUSTUS 1945 SURABAYA  
BADAN PERPUSTAKAAN  
Jl. Semolowaru No. 45 Surabaya  
Telp.031-5937475 Ext. 206 | E-mail : perpus@untag-sby.ac.id

#### Rekapitulasi Peminjam Tugas Akhir Tahun 2023

| Unit                              | Jan | Feb | Mar | Apr | Mei | Jun | Jul | Agust | Sept | Okt | Nov | Des | Total |
|-----------------------------------|-----|-----|-----|-----|-----|-----|-----|-------|------|-----|-----|-----|-------|
| Administrasi Negara               | 29  | 62  | 124 | 83  | 129 | 66  | 1   | 4     | 98   | 129 | 44  | 25  | 794   |
| Administrasi Niaga                | 3   | 16  | 80  | 66  | 130 | 105 | 2   | 2     | 79   | 90  | 45  | 34  | 652   |
| Ilmu Komunikasi                   | 27  | 24  | 113 | 41  | 146 | 143 | 7   | 4     | 68   | 44  | 48  | 37  | 702   |
| Magister Ilmu Administrasi Publik | 0   | 0   | 0   | 1   | 0   | 0   | 0   | 0     | 0    | 0   | 0   | 0   | 1     |
| Doktor Ilmu Administrasi          | 12  | 0   | 1   | 1   | 2   | 2   | 0   | 2     | 2    | 0   | 0   | 0   | 22    |
| Magister Ilmu Komunikasi          | 0   | 0   | 0   | 0   | 0   | 0   | 0   | 0     | 0    | 0   | 0   | 0   | 0     |
| Manajemen                         | 10  | 72  | 246 | 55  | 134 | 152 | 7   | 7     | 240  | 233 | 74  | 54  | 1284  |
| Akuntansi                         | 11  | 9   | 64  | 5   | 19  | 7   | 3   | 4     | 234  | 130 | 56  | 79  | 621   |
| Ekonomi Pembangunan               | 5   | 37  | 180 | 13  | 105 | 72  | 8   | 4     | 62   | 26  | 9   | 9   | 530   |
| Magister Manajemen                | 3   | 0   | 3   | 0   | 0   | 6   | 0   | 0     | 0    | 6   | 1   | 1   | 20    |
| Doktor Ilmu Ekonomi               | 3   | 10  | 12  | 0   | 2   | 3   | 0   | 1     | 10   | 2   | 19  | 6   | 68    |
| Ilmu Hukum                        | 10  | 7   | 8   | 9   | 51  | 61  | 22  | 31    | 46   | 70  | 38  | 26  | 379   |
| Magister Ilmu Hukum               | 1   | 11  | 0   | 2   | 8   | 2   | 4   | 0     | 0    | 3   | 4   | 1   | 36    |
| Doktor Ilmu Hukum                 | 2   | 0   | 1   | 0   | 5   | 1   | 0   | 2     | 2    | 0   | 2   | 3   | 18    |
| Teknik Industri                   | 13  | 80  | 95  | 44  | 110 | 57  | 15  | 21    | 129  | 53  | 35  | 35  | 687   |

|                                |     |     |      |     |      |     |     |     |      |      |     |     |      |
|--------------------------------|-----|-----|------|-----|------|-----|-----|-----|------|------|-----|-----|------|
| Teknik Mesin                   | 4   | 1   | 26   | 2   | 10   | 7   | 0   | 0   | 26   | 29   | 18  | 18  | 141  |
| Teknik Sipil                   | 7   | 31  | 90   | 73  | 66   | 43  | 13  | 26  | 76   | 95   | 59  | 26  | 605  |
| Arsitektur                     | 2   | 0   | 12   | 7   | 15   | 7   | 1   | 5   | 42   | 80   | 82  | 54  | 307  |
| Teknik Elektro                 | 1   | 4   | 16   | 1   | 9    | 8   | 4   | 2   | 21   | 16   | 4   | 2   | 88   |
| Teknik Informatika             | 2   | 4   | 19   | 4   | 9    | 22  | 0   | 0   | 67   | 54   | 11  | 15  | 207  |
| Magister Teknik Sipil          | 0   | 2   | 0    | 0   | 4    | 0   | 0   | 0   | 2    | 1    | 1   | 0   | 10   |
| Sistem Dan Teknologi Informasi | 0   | 0   | 0    | 0   | 0    | 0   | 0   | 0   | 0    | 0    | 0   | 0   | 0    |
| Psikologi                      | 2   | 31  | 195  | 32  | 66   | 37  | 3   | 21  | 292  | 259  | 85  | 44  | 1067 |
| Psikologi Profesi              | 0   | 0   | 5    | 0   | 9    | 6   | 2   | 1   | 6    | 18   | 15  | 1   | 63   |
| Magister Psikologi             | 0   | 0   | 11   | 10  | 6    | 11  | 2   | 0   | 16   | 21   | 3   | 7   | 87   |
| Pendidikan Profesi Psikologi   | 0   | 0   | 0    | 0   | 0    | 0   | 0   | 0   | 0    | 0    | 0   | 0   | 0    |
| Sastra Inggris                 | 3   | 9   | 66   | 41  | 111  | 49  | 5   | 4   | 32   | 15   | 13  | 19  | 367  |
| Sastra Jepang                  | 0   | 0   | 2    | 1   | 3    | 0   | 0   | 0   | 5    | 33   | 8   | 4   | 56   |
| TEKNOLOGI PANGAN               | 0   | 0   | 0    | 0   | 0    | 0   | 0   | 0   | 0    | 0    | 0   | 0   | 0    |
| Teknologi Manufaktur           | 0   | 0   | 0    | 0   | 0    | 0   | 0   | 0   | 0    | 0    | 0   | 0   | 0    |
| Teknologi Listrik              | 0   | 0   | 0    | 0   | 0    | 0   | 0   | 0   | 0    | 0    | 0   | 0   | 0    |
| Agroindustri                   | 0   | 0   | 0    | 0   | 0    | 0   | 0   | 0   | 0    | 0    | 0   | 0   | 0    |
| Pendidikan Dokter              | 0   | 0   | 0    | 0   | 0    | 0   | 0   | 0   | 0    | 0    | 0   | 0   | 0    |
| Profesi Dokter                 | 0   | 0   | 0    | 0   | 0    | 0   | 0   | 0   | 0    | 0    | 0   | 0   | 0    |
| Dosen                          | 0   | 0   | 0    | 0   | 0    | 1   | 0   | 0   | 0    | 0    | 0   | 0   | 1    |
| Karyawan                       | 0   | 0   | 0    | 0   | 1    | 0   | 0   | 0   | 0    | 2    | 0   | 0   | 4    |
| Umum                           | 2   | 14  | 9    | 5   | 15   | 8   | 3   | 32  | 19   | 20   | 10  | 14  | 155  |
| Total                          | 152 | 424 | 1378 | 496 | 1165 | 876 | 102 | 173 | 1574 | 1429 | 684 | 514 | 8967 |





|                   |     |      |      |      |      |      |     |     |      |      |      |      |       |
|-------------------|-----|------|------|------|------|------|-----|-----|------|------|------|------|-------|
| Teknologi Listrik | 0   | 0    | 0    | 0    | 0    | 0    | 0   | 0   | 0    | 0    | 0    | 0    | 0     |
| Agroindustri      | 0   | 0    | 0    | 0    | 0    | 0    | 0   | 0   | 0    | 0    | 0    | 0    | 0     |
| Pendidikan Dokter | 0   | 0    | 0    | 0    | 0    | 0    | 0   | 0   | 0    | 0    | 0    | 0    | 0     |
| Profesi Dokter    | 0   | 0    | 0    | 0    | 0    | 0    | 0   | 0   | 0    | 0    | 0    | 0    | 0     |
| Dosen             | 0   | 0    | 0    | 0    | 0    | 1    | 0   | 0   | 0    | 0    | 0    | 0    | 1     |
| Karyawan          | 0   | 0    | 0    | 0    | 1    | 0    | 0   | 0   | 0    | 2    | 0    | 0    | 4     |
| Umum              | 8   | 21   | 30   | 13   | 34   | 17   | 5   | 84  | 44   | 54   | 27   | 32   | 373   |
| Total             | 363 | 1120 | 3592 | 1277 | 2992 | 2109 | 228 | 446 | 3871 | 3563 | 1742 | 1236 | 22539 |

Beriku diagramnya

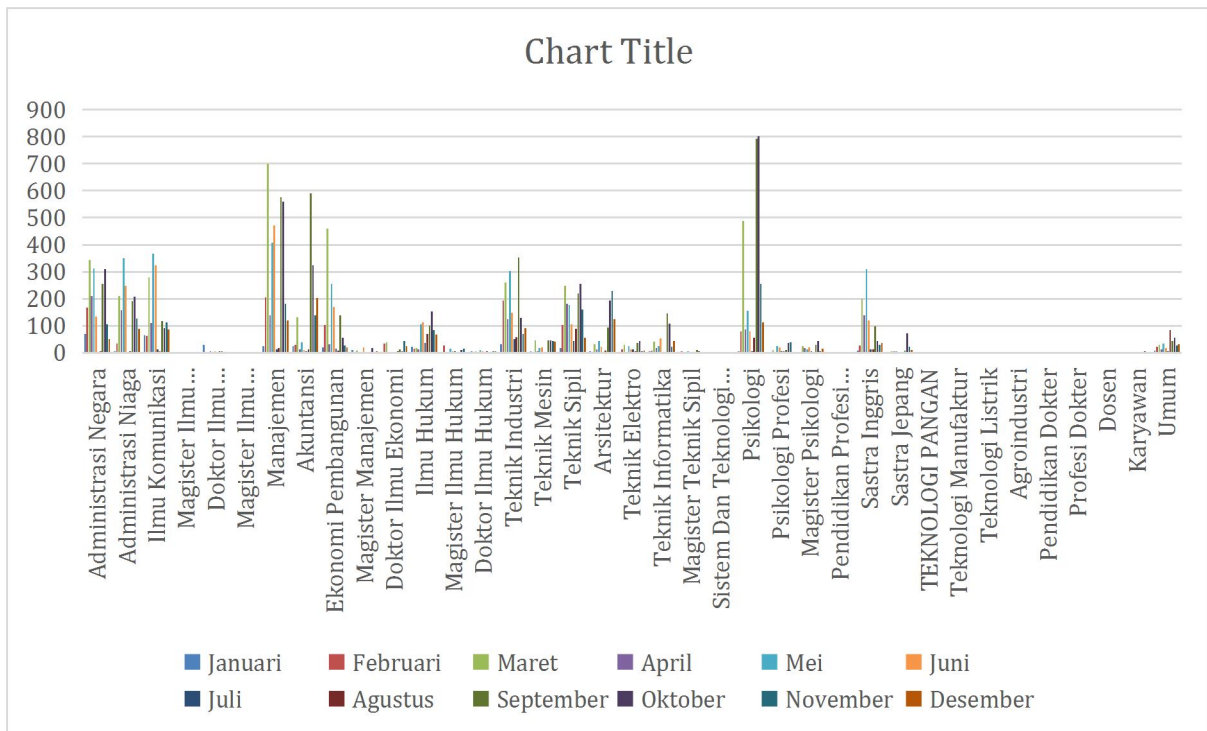

### C. PEMINJAM TUGAS AKHIR PER TANGGAL:

Jumlah peminjam tugas akhir selama tahun 2023 per tanggal adalah sebesar 8.967 peminjam, terdiri dari beberapa jurusan, hal ini dapat dilihat dari tabel di bawah ini:

UNIVERSITAS 17 AGUSTUS 1945 SURABAYA  
BADAN PERPUSTAKAAN  
Jl. Semolowaru No. 45 Surabaya  
Telp.031-5937475 Ext. 206 | E-mail : perpus@untag-sby.ac.id

Rekapitulasi Peminjam Tugas Akhir  
Tanggal 01 Januari 2023 Sampai 30 Desember 2023  
Per Hari/tanggal

| Unit                              | Tanggal |   |     |     |     |     |     |     |     |     | Jumlah |
|-----------------------------------|---------|---|-----|-----|-----|-----|-----|-----|-----|-----|--------|
|                                   | 1       | 2 | 101 | 102 | 201 | 202 | 301 | 302 | 363 | 364 |        |
| Administrasi Negara               | 0       | 0 | 2   | 7   | 0   | 0   | 0   | 0   | 0   | 0   | 794    |
| Administrasi Niaga                | 0       | 0 | 7   | 4   | 0   | 0   | 0   | 0   | 0   | 0   | 652    |
| Ilmu Komunikasi                   | 0       | 2 | 3   | 3   | 0   | 0   | 0   | 0   | 0   | 0   | 702    |
| Magister Ilmu Administrasi Publik | 0       | 0 | 0   | 0   | 0   | 0   | 0   | 0   | 0   | 0   | 1      |
| Doktor Ilmu Administrasi          | 0       | 0 | 0   | 0   | 0   | 0   | 0   | 0   | 0   | 0   | 22     |
| Magister Ilmu Komunikasi          | 0       | 0 | 0   | 0   | 0   | 0   | 0   | 0   | 0   | 0   | 0      |
| Manajemen                         | 0       | 1 | 2   | 4   | 0   | 0   | 0   | 0   | 0   | 0   | 1284   |
| Akuntansi                         | 0       | 2 | 0   | 0   | 0   | 1   | 0   | 0   | 0   | 0   | 621    |
| Ekonomi Pembangunan               | 0       | 0 | 1   | 3   | 1   | 0   | 0   | 0   | 0   | 0   | 530    |
| Magister Manajemen                | 0       | 0 | 0   | 0   | 0   | 0   | 0   | 0   | 0   | 0   | 20     |
| Doktor Ilmu Ekonomi               | 0       | 0 | 0   | 0   | 0   | 0   | 0   | 0   | 0   | 0   | 68     |
| Ilmu Hukum                        | 0       | 0 | 0   | 0   | 1   | 1   | 0   | 0   | 0   | 0   | 379    |
| Magister Ilmu Hukum               | 0       | 0 | 1   | 1   | 0   | 0   | 0   | 0   | 0   | 0   | 36     |
| Doktor Ilmu Hukum                 | 0       | 0 | 0   | 0   | 0   | 0   | 0   | 0   | 0   | 0   | 18     |
| Teknik Industri                   | 0       | 4 | 5   | 2   | 4   | 0   | 0   | 0   | 0   | 0   | 687    |
| Teknik Mesin                      | 0       | 0 | 0   | 0   | 0   | 0   | 0   | 0   | 0   | 0   | 141    |
| Teknik Sipil                      | 0       | 2 | 6   | 0   | 0   | 0   | 0   | 0   | 0   | 0   | 605    |
| Arsitektur                        | 0       | 2 | 1   | 0   | 0   | 0   | 0   | 0   | 0   | 0   | 307    |
| Teknik Elektro                    | 0       | 0 | 0   | 1   | 0   | 0   | 0   | 0   | 0   | 0   | 88     |

|                                |   |    |    |    |   |   |   |   |   |   |      |
|--------------------------------|---|----|----|----|---|---|---|---|---|---|------|
| Teknik Informatika             | 0 | 0  | 2  | 0  | 0 | 0 | 0 | 0 | 0 | 0 | 207  |
| Magister Teknik Sipil          | 0 | 0  | 0  | 0  | 0 | 0 | 0 | 0 | 0 | 0 | 10   |
| Sistem Dan Teknologi Informasi | 0 | 0  | 0  | 0  | 0 | 0 | 0 | 0 | 0 | 0 | 0    |
| Psikologi                      | 0 | 0  | 4  | 4  | 0 | 0 | 0 | 0 | 0 | 0 | 1067 |
| Psikologi Profesi              | 0 | 0  | 0  | 0  | 0 | 0 | 0 | 0 | 0 | 0 | 63   |
| Magister Psikologi             | 0 | 0  | 2  | 2  | 0 | 0 | 0 | 0 | 0 | 0 | 87   |
| Pendidikan Profesi Psikologi   | 0 | 0  | 0  | 0  | 0 | 0 | 0 | 0 | 0 | 0 | 0    |
| Sastra Inggris                 | 0 | 0  | 0  | 1  | 0 | 0 | 0 | 0 | 0 | 0 | 367  |
| Sastra Jepang                  | 0 | 0  | 0  | 0  | 0 | 0 | 0 | 0 | 0 | 0 | 56   |
| TEKNOLOGI PANGAN               | 0 | 0  | 0  | 0  | 0 | 0 | 0 | 0 | 0 | 0 | 0    |
| Teknologi Manufaktur           | 0 | 0  | 0  | 0  | 0 | 0 | 0 | 0 | 0 | 0 | 0    |
| Teknologi Listrik              | 0 | 0  | 0  | 0  | 0 | 0 | 0 | 0 | 0 | 0 | 0    |
| Agroindustri                   | 0 | 0  | 0  | 0  | 0 | 0 | 0 | 0 | 0 | 0 | 0    |
| Pendidikan Dokter              | 0 | 0  | 0  | 0  | 0 | 0 | 0 | 0 | 0 | 0 | 0    |
| Profesi Dokter                 | 0 | 0  | 0  | 0  | 0 | 0 | 0 | 0 | 0 | 0 | 0    |
| Dosen                          | 0 | 0  | 0  | 0  | 0 | 0 | 0 | 0 | 0 | 0 | 1    |
| Karyawan                       | 0 | 0  | 0  | 0  | 0 | 0 | 0 | 0 | 0 | 0 | 3    |
| Umum                           | 0 | 0  | 0  | 0  | 0 | 0 | 0 | 0 | 0 | 0 | 151  |
| Total                          | 0 | 13 | 36 | 32 | 6 | 2 | 0 | 0 | 0 | 0 | 8967 |

Data hanya diambil sampling, data asli dapat dilihat dilaporan di Ulisys.

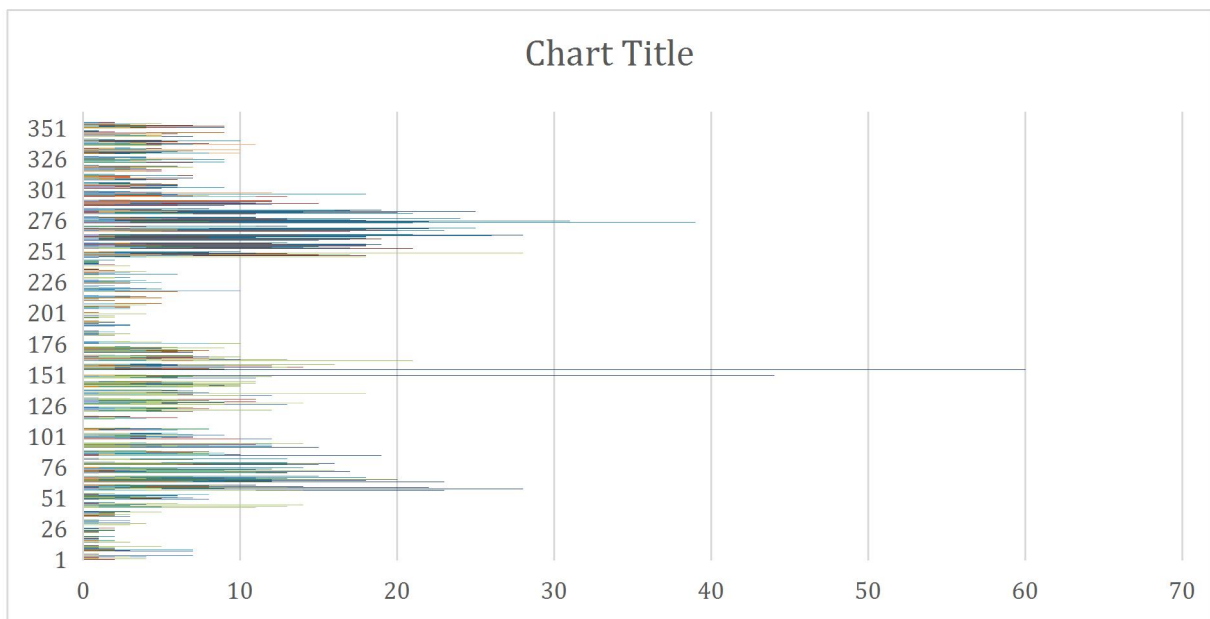







|          |   |    |     |    |     |   |    |   |   |   |       |
|----------|---|----|-----|----|-----|---|----|---|---|---|-------|
| Dosen    | 0 | 0  | 0   | 0  | 0   | 0 | 0  | 0 | 0 | 0 | 1     |
| Karyawan | 0 | 0  | 0   | 0  | 0   | 0 | 0  | 0 | 0 | 0 | 3     |
| Umum     | 0 | 0  | 0   | 0  | 0   | 0 | 0  | 0 | 0 | 0 | 369   |
| Total    | 0 | 30 | 108 | 68 | 118 | 0 | 15 | 0 | 0 | 0 | 22539 |

Data hanya diambil sampling, data asli dapat dilihat dilaporan di Uლის

1.